愛川町文化会館リハーサル室内壁修繕　　施工写真

現況

施工中

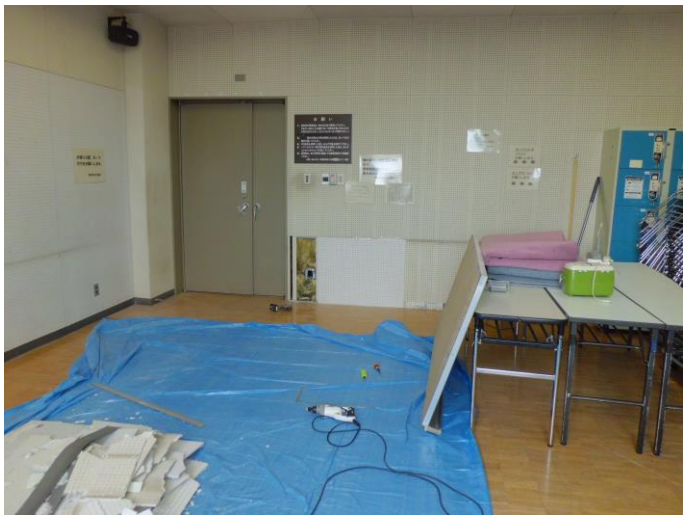

施工中

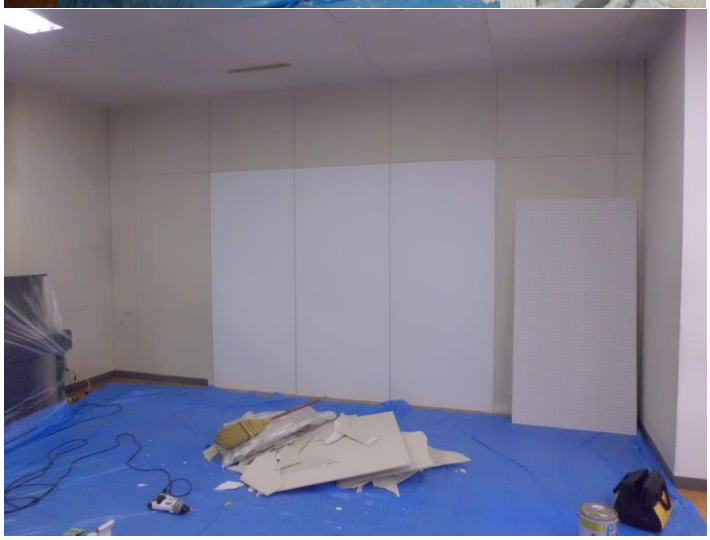

施工中

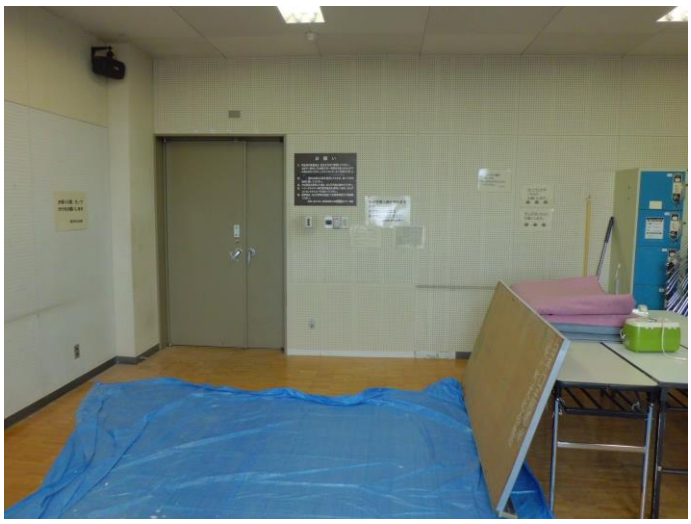

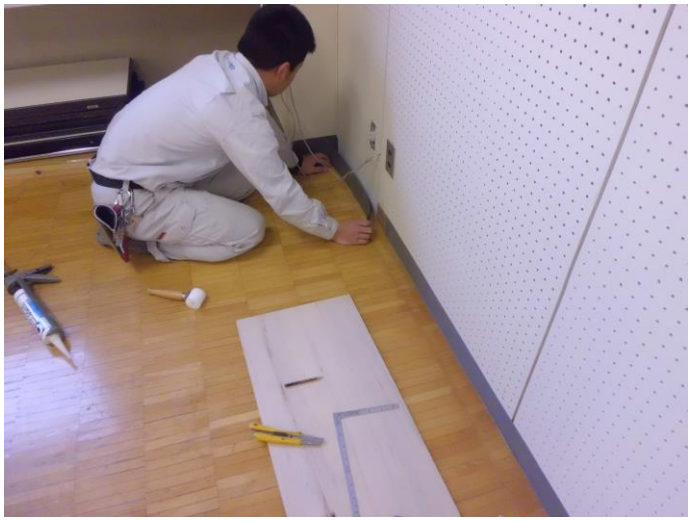

施工後　（完成）

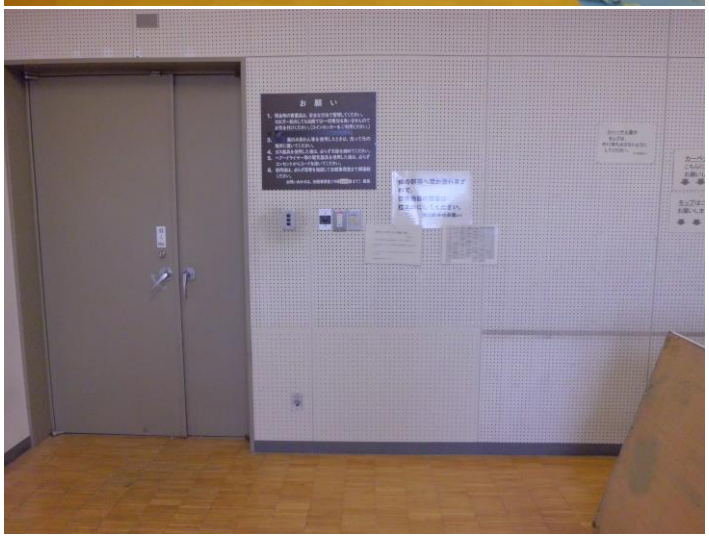

施工後　（完成）